SR 0157

Date of Birth: 10/14/2020
Registration 1: Pending
Breeder: Struthoff Ranch
Owner: Struthoff Ranch

Courtesy of Struthoff Ranch

Medium red

TTT: 21.7500 on 06/30/2021
Weight: 1250.0000 on 12/20/2022

SR 0157

SR Clout 466

Bowie Texa 280

WS JAMAKIZM

TEXANA VAN HORNE

SUNNY'S DREAM GIRL 372/0

M ARROW DREAM MAKER 1 CF4

FGR SUNNY'S HOT SHOT

SR Goer's Shimmer 539

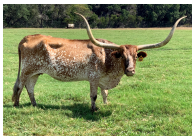

Dixie Goer

EMPEROR

DELTA SANDY

SR SARAH 019

Gun Smoke Chex

BL MEMORY

HIRED HAND SOFTWARE
http://www.hiredhandsoftware.com